FLUTE AUDITION MUSIC FOR WIND ENSEMBLE AND SYMPHONIC BAND
SPRING SEMESTER 2021

Flutists,

Here are the excerpts for the spring 2021 auditions for UD Wind Ensemble and UD Symphonic Band.

Flutists who wish to be considered for Wind Ensemble must play excerpts 1, 2, and 3.

Flutists who wish to be considered only for Symphonic Band may opt to play just excerpts 1 and 2.

Anyone who wishes to audition for piccolo must play the piccolo excerpt, number 4, in addition to the flute excerpts.

All instrumental students enrolled in applied study must audition. Auditions will be held via video submission, not live. Your auditions will need to be recorded on video. Videos are due on Saturday, February 13 by 11:59pm.

Flute/piccolo auditions should be sent to me via dropbox.

As always I will advise you to play the excerpts at the tempos that work for you. Accuracy is more important than speed.

Please feel free to contact me with any questions you might have.

Wishing you all the best!

Professor Grycky grycky@udel.edu

1.

Concerto in D major

from movement 3

♩= ca. 120

Mozart

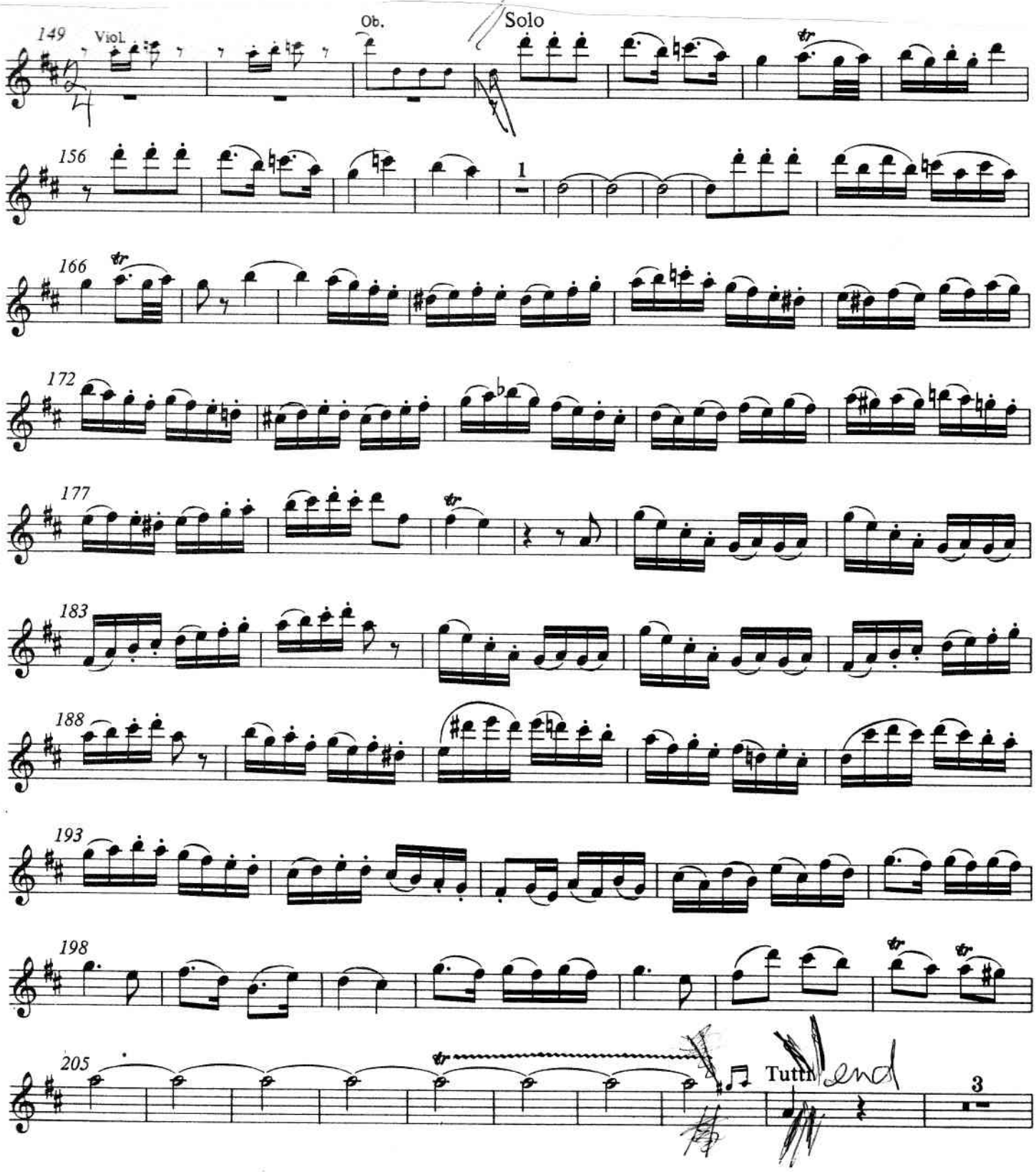

2.

LA FLÛTE DE PAN

from II PAN ET LES OISEAUX

Jules Mouquet

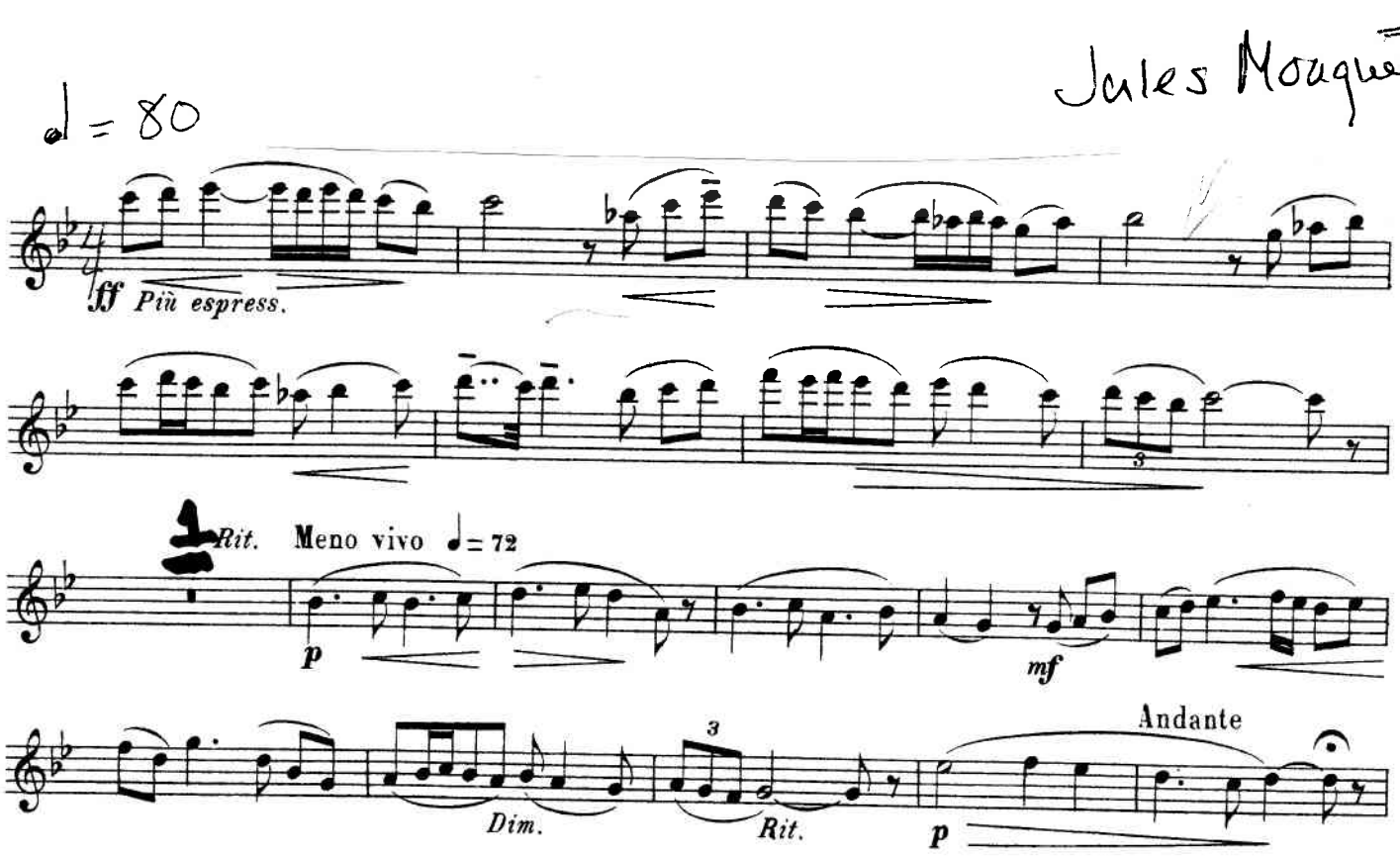

3.

Sonata for Solo Flute

John LaMontaine

II

Jaunty (♩. = 100)

f

p

Piccolo only

HARY JANOS SUITE

II – Viennese Musical Clock
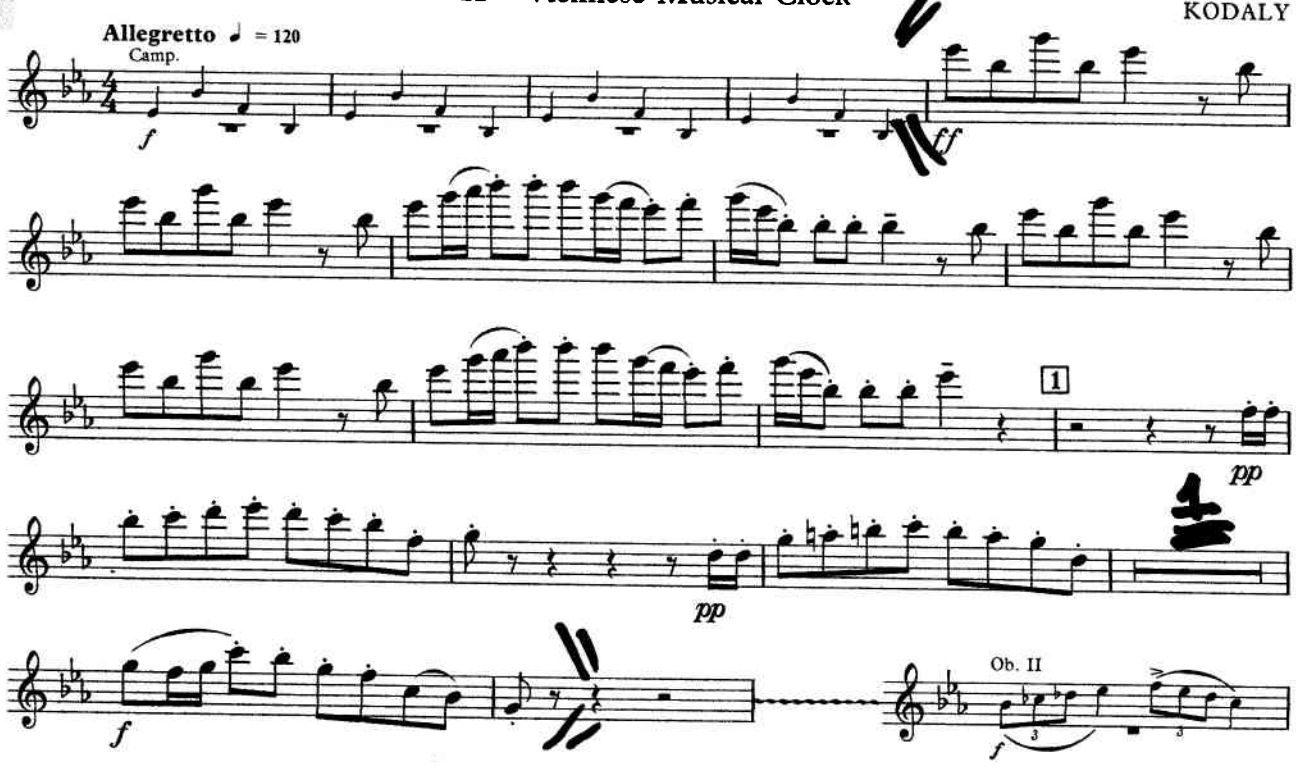
KODALY